Violoncello

Largo (2nd Movement)

from Winter (Four Seasons)

Antonio Vivaldi
Arr.: Fabio Britto

♪=60

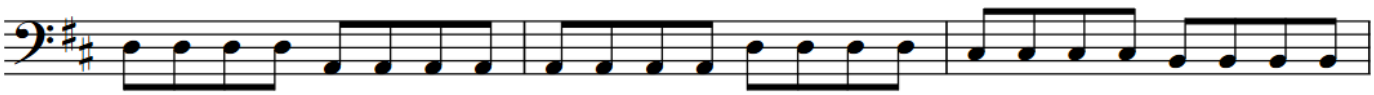

4

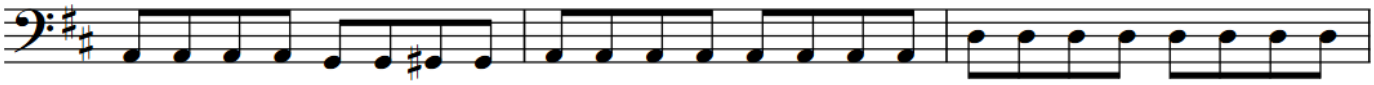

7

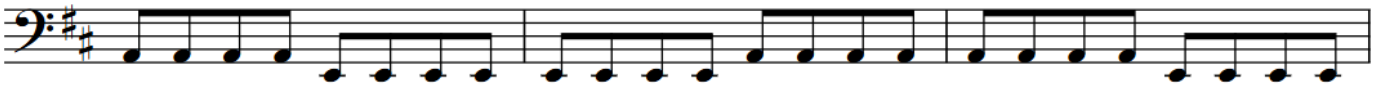

10

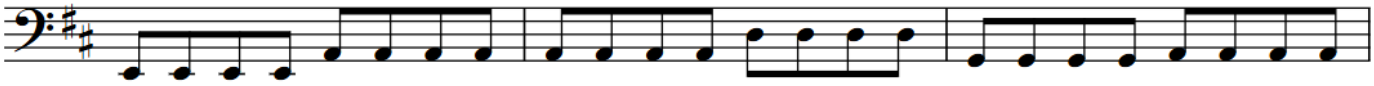

13

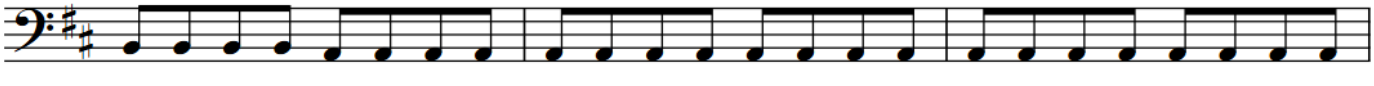

16

