Full Score

Largo (2nd Movement)

from Winter (Four Seasons)

Antonio Vivaldi
Arr.: Fabio Britto

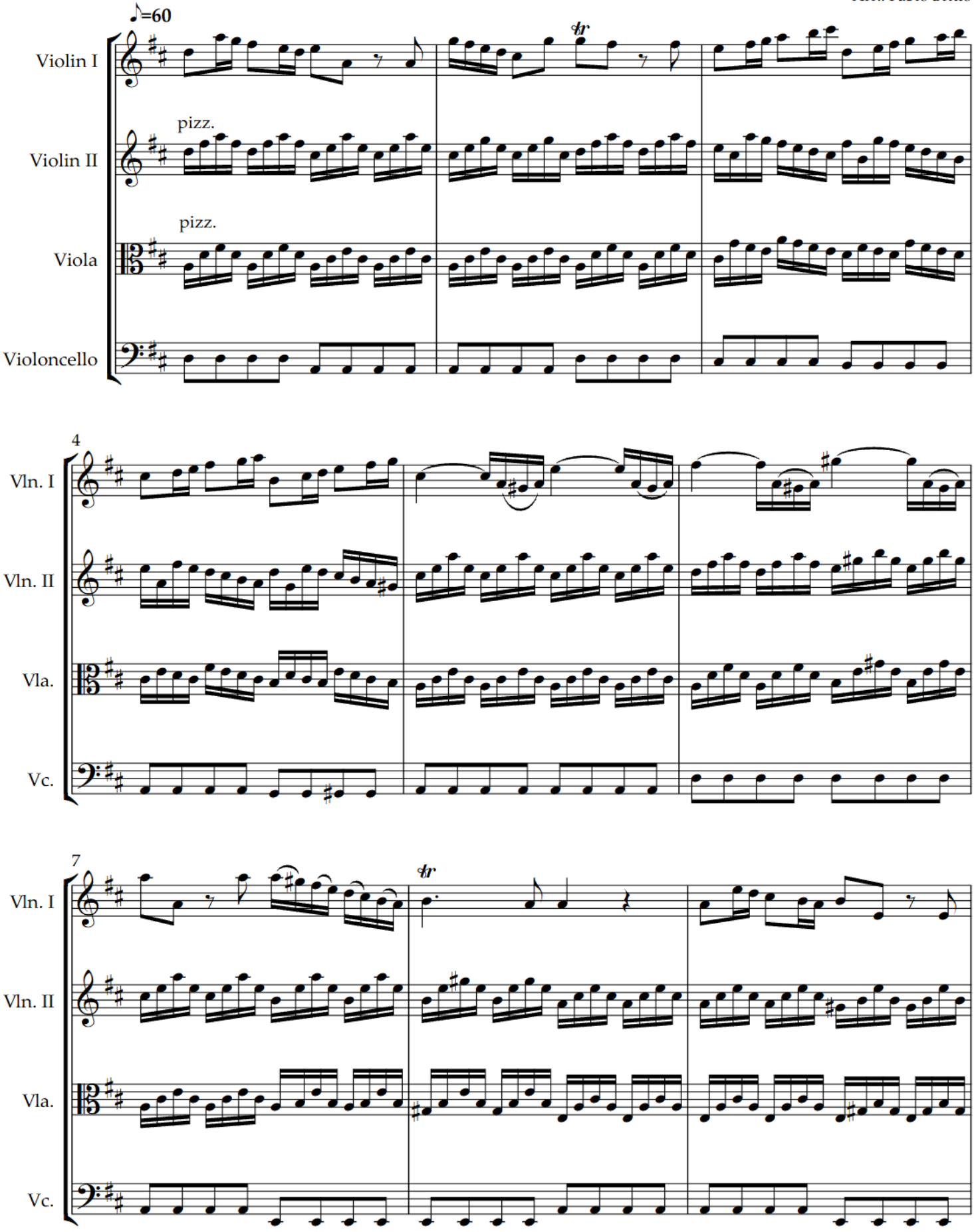

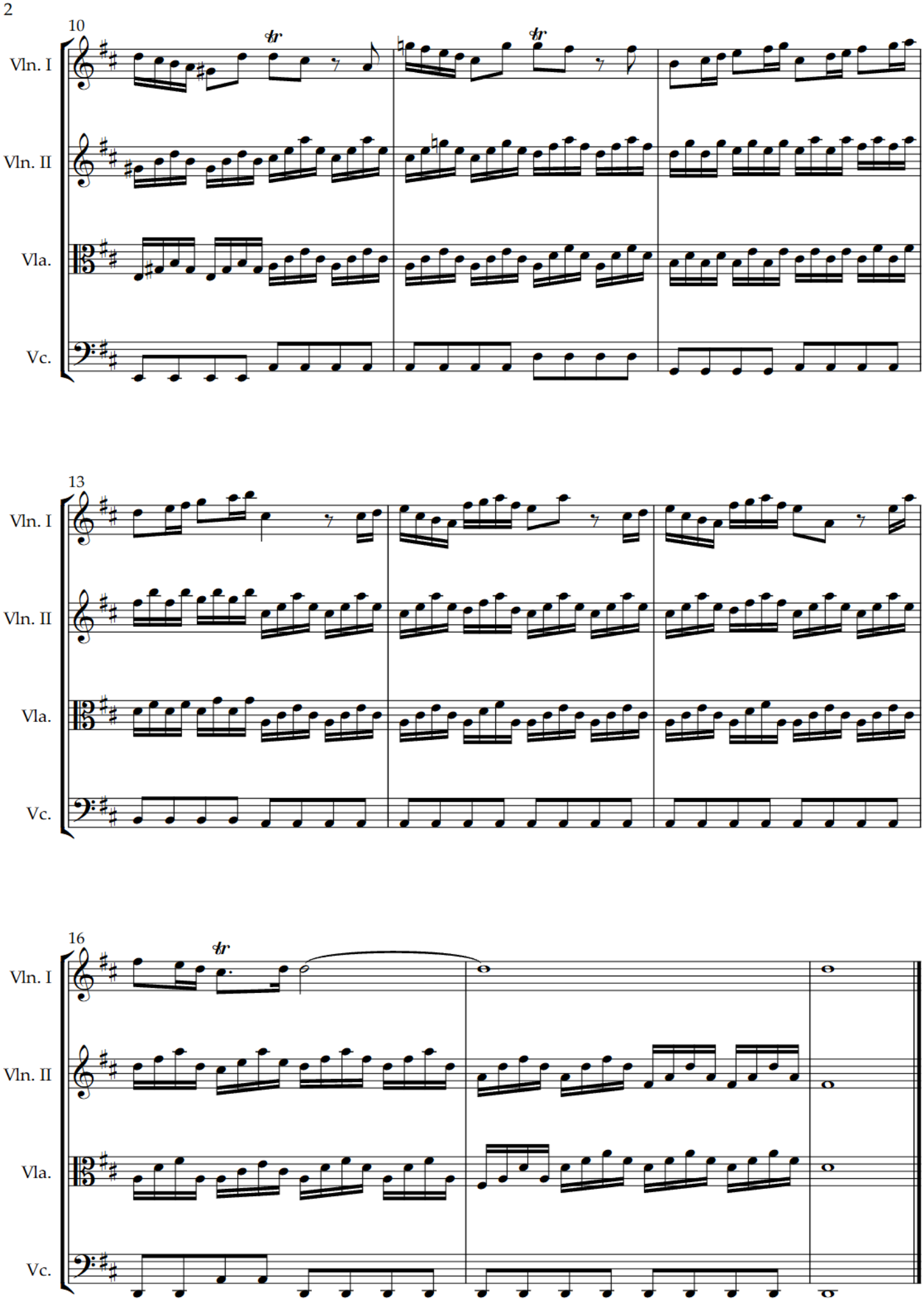
10
Vln. I
Vln. II
Vla.
Vc.
13
Vln. I
Vln. II
Vla.
Vc.
16
Vln. I
Vln. II
Vla.
Vc.